

Owner Signature 

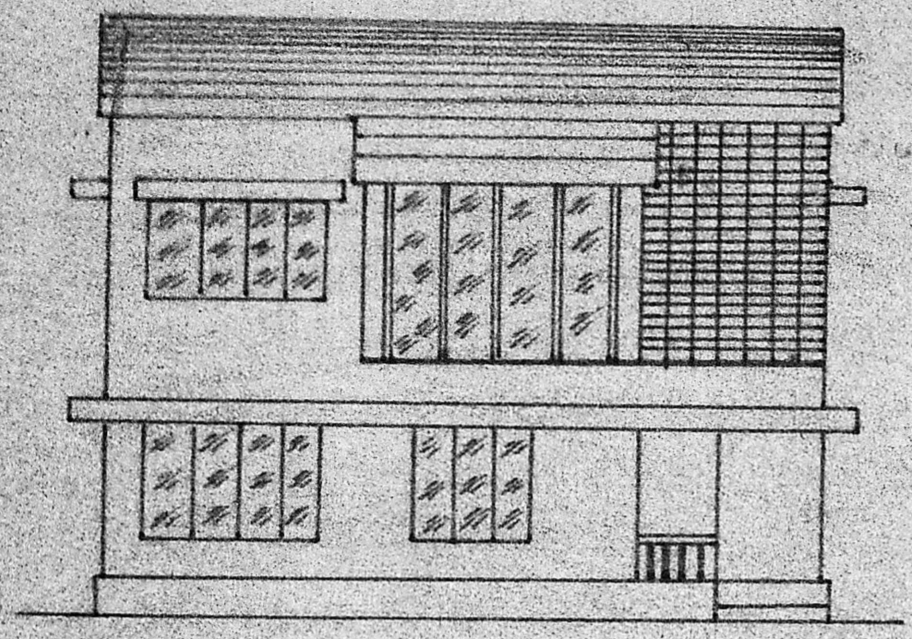

ELEVATION

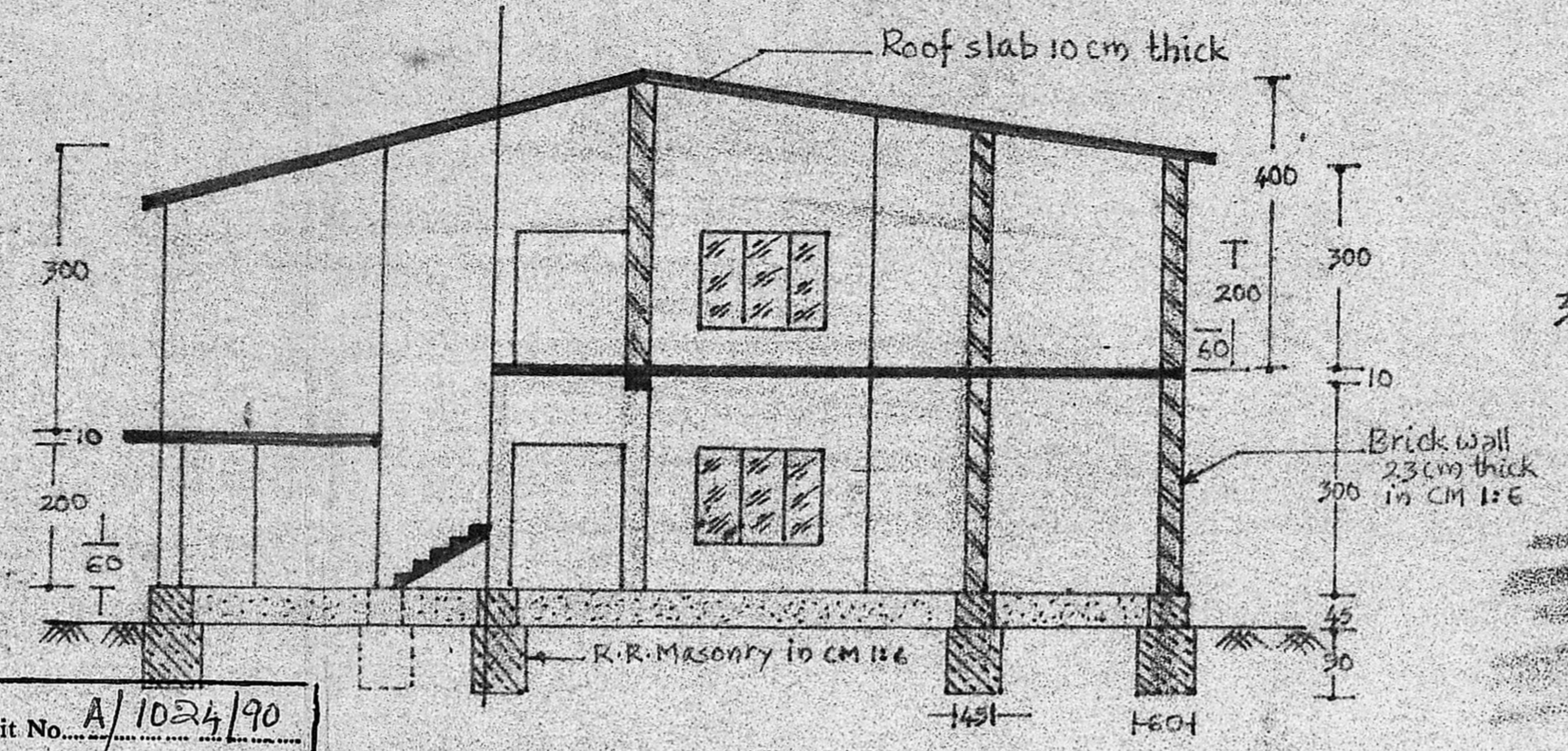

SECTION A-B-C-D

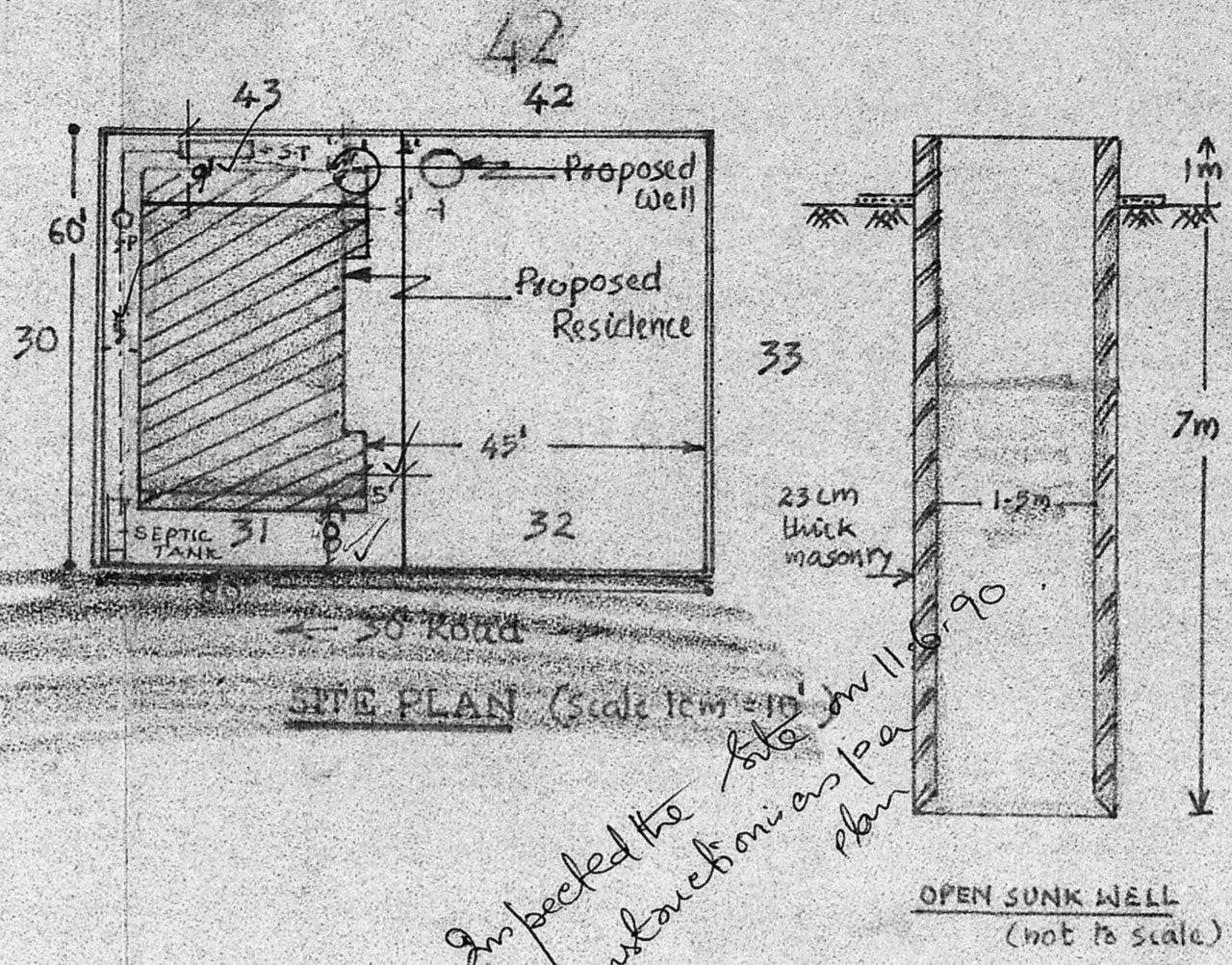

SITE PLAN (Scale 1cm = 10')

OPEN SUNK WELL (not to scale)

*Inspected the site plan as per plan*

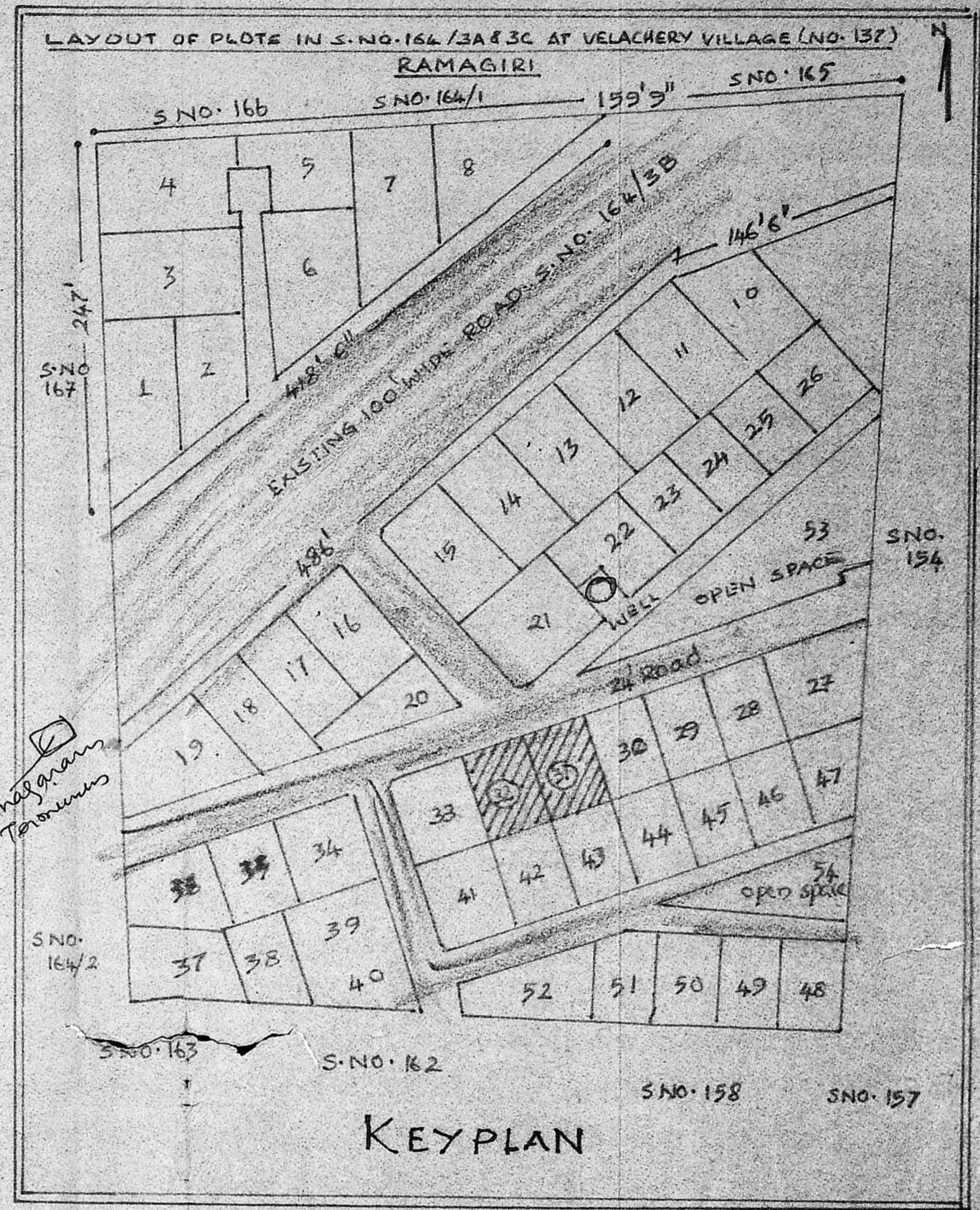

KEY PLAN

Planning Permit No. A/1024/90  
**APPROVED**  
 SUBJECT TO THE CONDITIONS IN THIS OFFICE LETTER.  
 No. A/6700/90 Date 10-8-90  
*O/e. C.R. Umashankar*  
 10/8/90  
 FOR MEMBER SECRETARY  
 MADRAS METROPOLITAN DEVELOPMENT AUTHORITY  
 MADRAS - 600 008.

REFERENCE	
D <sub>1</sub> - Door fully panelled	100x200
D <sub>2</sub> - do -	70x200
D <sub>3</sub> - do -	80x200
W - Window fully glazed	
W <sub>1</sub> - do -	200x140
W <sub>2</sub> - do -	190x140
V - Ventilator	75x45

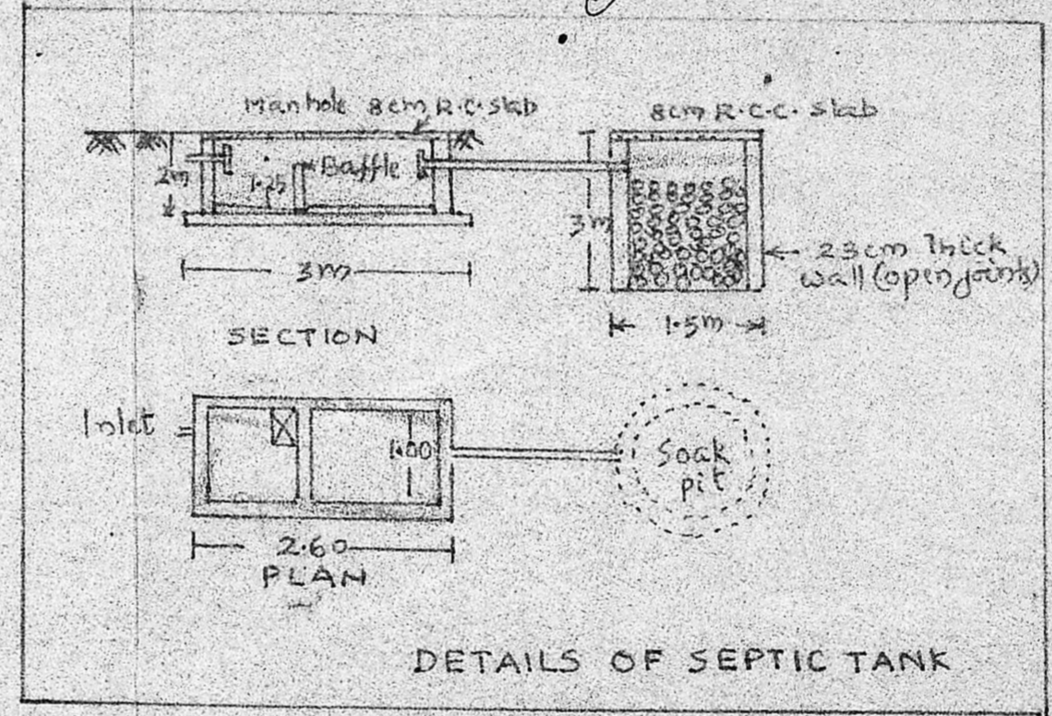

DETAILS OF SEPTIC TANK

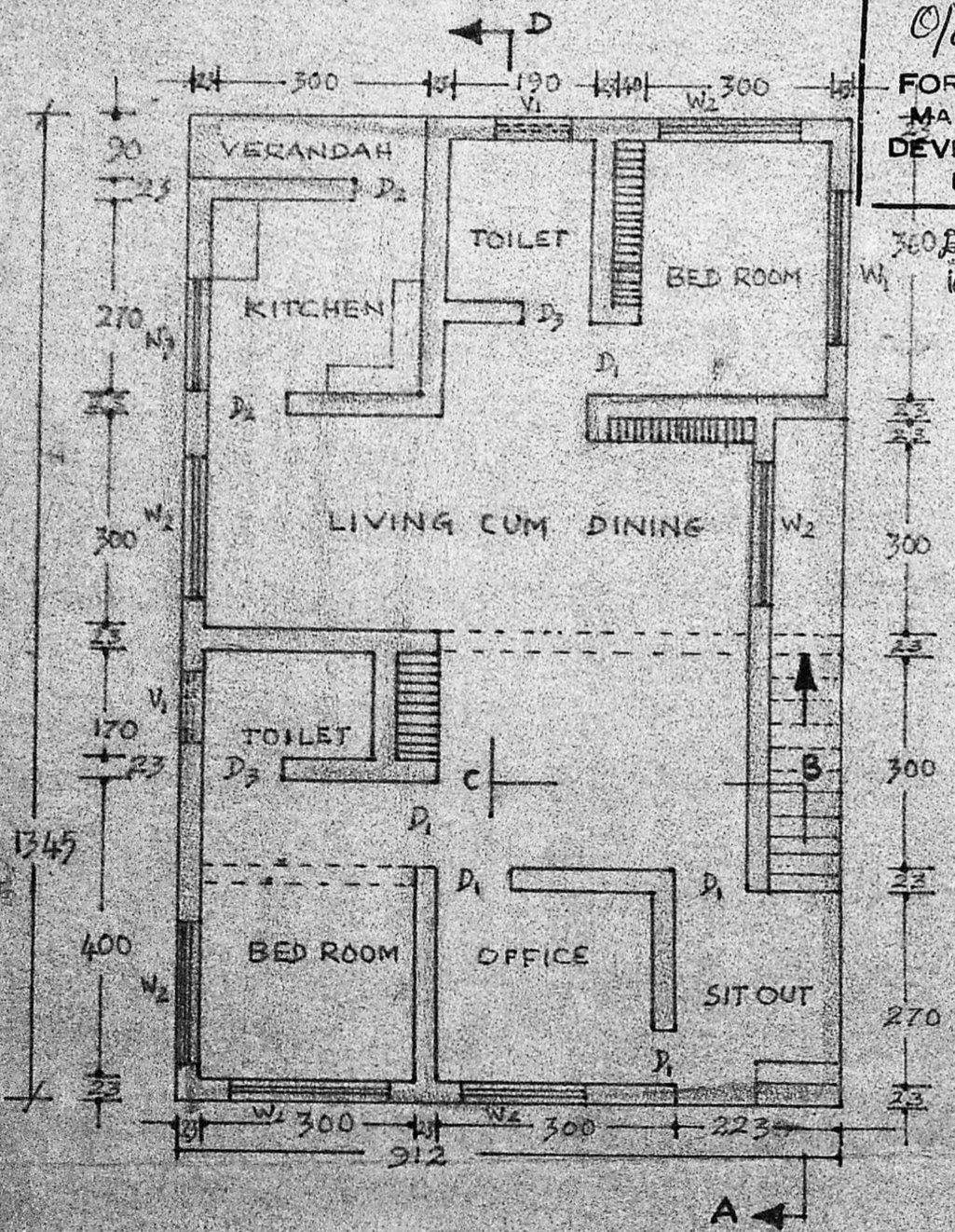

PLAN (Ground Floor)

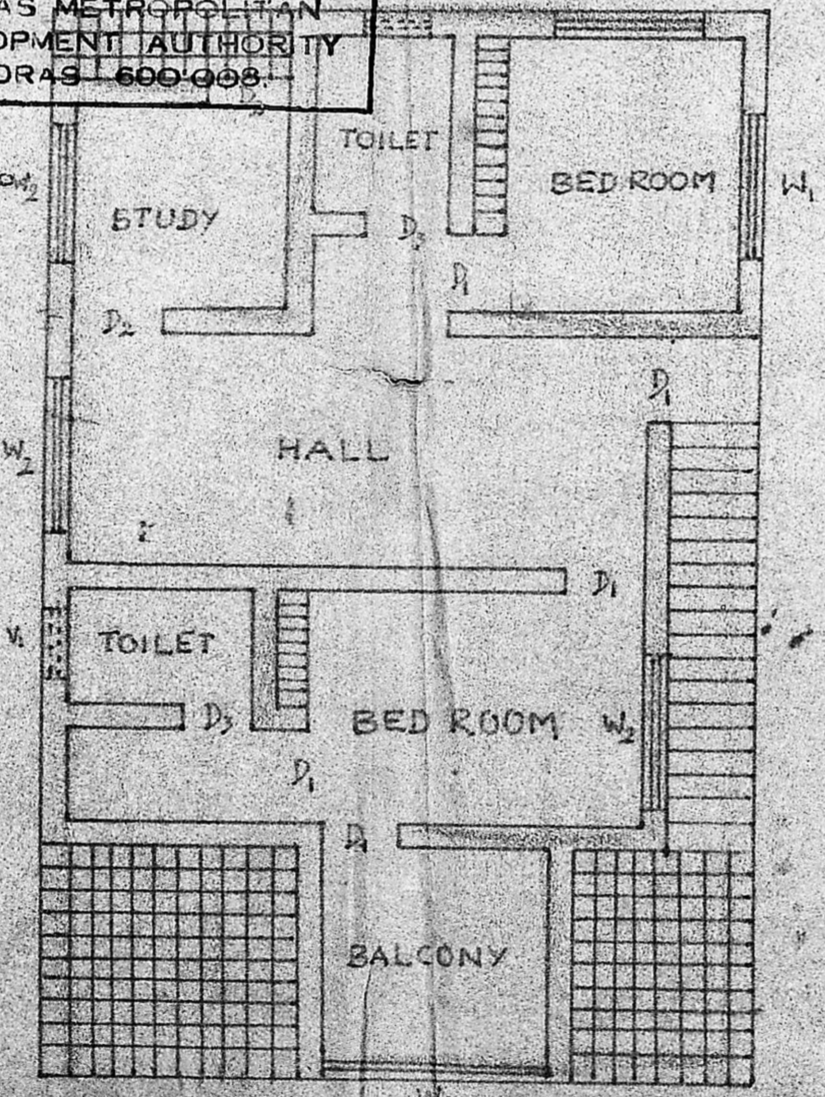

PLAN (First Floor)

SCALE 1:100
Dimensions in cm.
PLINTH AREA
GF - 120 m <sup>2</sup>
FF - 101 m <sup>2</sup>
TOTAL - 221 m <sup>2</sup>
AREA OF GROUND 446.1 m <sup>2</sup>
PL OT COVERAGE 27%
FSI 0.495

PROPOSED RESIDENTIAL BUILDING FOR SHRI. K.K. VASU IN PLOT NO. 31/432, S. NO. 164/3A/3C AT VELACHERY VILLAGE (NO. 137), SAIDAPET TALUK

OWNER *C. Viswanathan Pillai*  
 Engineer Licensed Surveyor  
 Corporation of Madras City  
 Class II, 189 0002  
 BUILDING SURVEYOR 136, Chinmaya Nagar, II  
 MADRAS - 600092